



THE SOUTH COAST ORCHID CLUB OF SA INC.

# Gazette

June 2024

Patron: Coralie Hills FAOC  
President: Michael Willoughby

## AT A GLANCE

The June General Meeting of the South Coast Orchid Club will be held on Wednesday 5th June 2024 at 8.00 pm at the Marion-Warradale Uniting Church Hall, Corner of Township Road and Church Crescent. Our Guest Speaker will be John Eaton speaking on Eastern and Western underground Orchids and the mycorrhiza and micro - bacteria that they are dependent upon.

**LEARNERS' GROUP:** There will be a Learners' Group Meeting at the June Meeting at 7.15pm. All members are welcome to attend. Bring your problems / plants for discussion.

**JUDGING:** Please have your plants benched by 7.40pm so Judging can commence at 7.50pm. If you are running late due to work commitments please phone Phil on 0438 891 612.

**DAYTIME CHAPTER:** The next meeting will be held on Thursday 13th June 2024 at 2.00 pm at the Lou Kesting Hall, off Broadway, South Brighton. Our Guest Speaker will be Ron Parish talking about Growing orchids in a suburban backyard and a virus talk.

**SOUTHERN REGION:** The next meeting will be held at 2.00 pm on Sunday 15th June 2024 in Carrickalinga House, 17-19 Torrens Street, Victor Harbor. Our Guest Speaker will be Roger Herraman speaking about the Santa Barbara Orchid Show. Roger will bring plants for sale. Learners Group meets at 1.15 pm.

**NEW MEMBERS:** The Club would like to welcome a new member Ralf Brandt. We hope that your time with the Club will be a happy one and that you learn a lot about the orchids that we all love so much.

**LUCKY NAME BADGE:** Make sure you wear your Name Badge to meetings, you may win a prize.

**PUBLIC LIABILITY:** Under Insurance Guidelines all members and Committee attending any function or meeting held by the Club must sign and print your name in an Attendance Book.

## **BUNNINGS BBQ**

The Club has been invited to run the Bunnings BBQ at the Marion Store on Friday 26 July. This is a terrific fund raising opportunity for the Club. We ask you all if you will be able to help the Club man this stall. If you are able to help on the day please contact Anne Steer on 8270 3090

**DEADLINES FOR NEXT GAZETTES**  
23 June and 28 July

**Website:** <http://www.scocsa.net>  
**E-Mail:** [scocsa@outlook.com](mailto:scocsa@outlook.com)  
**Address:** PO Box 1060, Flagstaff Hill SA 5159  
ABN 83 245 384 076





## YOUR COMMITTEE FOR 2024

<b>PRESIDENT:</b>	<b>Michael Willoughby</b>	<b>0479 162 527</b>
<b>SENIOR VICE PRESIDENT:</b>	<b>Malcolm Mangelsdorf</b>	
<b>VICE PRESIDENT:</b>	<b>Alan Miller</b>	
<b>TREASURER:</b>	<b>Anne Steer</b>	<b>8270 3090</b>
<b>SECRETARY:</b>	<b>Marilyn Buckerfield</b>	
<b>COMMITTEE:</b>	<b>Oui Ju</b>	
	<b>Richard Crinion</b>	
	<b>Craig Humfrey</b>	
	<b>Phil Steer</b>	
	<b>Carolyn Ponsana</b>	
	<b>Graham Smith</b>	
 <b>NON COMMITTEE POSITIONS:</b>		
<b>Registrar</b>	<b>Phil Steer</b>	<b>0438 891 612</b>
<b>Editor</b>	<b>Christine Robertson</b>	<b>0438 363 940</b>
<b>Photographer</b>	<b>Neil Cooper</b>	
<b>Convenor S. R. Group</b>	<b>Chris Heysen</b>	<b>0419 386 769</b>
<b>Convenors Daytime Chapter</b>	<b>Alan Miller</b>	<b>0434 052 676</b>
	<b>Richard Crinion</b>	
	<b>Anne Steer</b>	<b>0418 840 427</b>
<b>Convenor Main Learners Group</b>	<b>Craig Humfrey</b>	

### **LIFE MEMBERS**

\* denotes Member who has passed away.

1978 Dulcie Grave *	1986 Harry Viney *	2009 Don Biebrick *
1978 Leora Harvey	1986 John Nicholls *	2009 Henk Van Leuveren *
1978 L. & H. Poole *	1989 Helen Edwards	2010 Dorothy Carassai
1978 Ellie Shaw *	1990 Dr, Keith Northcote *	2011 John and Bev Gay
1979 Syd Monkhouse	2003 Norman Gitsham *	2012 Noel Oliver *
1979 Bernie Hanson *	2005 Merve Steele *	2015 Lesley Fenton
1981 Lois Hanson *	2005 Shirley Steele *	2015 Rod McRedmond
1981 John Leeder*	Circa Tony and Toshi Deonnio *	2018 Kevin Western
1985 Brenda Lynch	2007 Ron and Irene Parish	2020 Malcolm Mangelsdorf
1985 Bubs Gready *	2007 Murray Baulderstone *	2021 Donna Meeuwse
	2008 Geoff and Lucy Spear	

### **SUBSCRIPTIONS:**

Subscriptions for 2024 are now due. There will be no increase in subscriptions for 2024. We do value your membership and seeing you at meetings each month.

#### **RATES – One membership covers all groups**

<b>Family Membership</b>	<b>\$38.00</b>
<b>Single Membership</b>	<b>\$30.00</b>
<b>Junior Membership</b>	<b>\$22.00</b>

<b><u>Rural and Interstate Membership</u></b>	
<b>Family Membership</b>	<b>\$34.00</b>
<b>Single Membership</b>	<b>\$28.00</b>

**Account Details: BankSA Glenelg. BSB: 105-145**  
(Use your grower number for Reference)

**Account No.: 545457040**

## President's Message



Congratulations Sue and Laurie Carter on growing the Grand Champion of our recent Autumn Show with *Gomesa* Moon Shadow 'Tiger Tail' and to all the Champions, prize winners and exhibitors at our Autumn Show, a job well done.

The display this year again, with reduced area to work in than usual, was a sight to behold. Credit must be given to the fantastic help members put in for setting up the display and sales area. Many congratulations to all those who made this show a success. Give yourselves a well-deserved pat on the back.

The SA Orchid Fair this year will be held on the June long weekend Saturday 8th & Sunday 9<sup>th</sup> of June. It will be held at the Campbelltown Function Centre, 172 Montacute Road, Rostrevor.

This month we have a very interesting guest speaker Mr John Eaton who will tell us about a most unusual and very rare orchid, the Underground Orchid.

Hopefully by the end of May we will have had some significant rainfall to somewhat fill our water tanks as this unusually dry Autumn continues.

Be aware of the nasties that love new growth and spikes on our plants. I have already noticed caterpillars, snails, slugs and earwigs on the move as well as ants which can transfer scale from plant to plant. They will be on the move as soon as we have some rain. Pest control is vital so as to the avoid damage that can be wreaked in a very short time, namely by Slugs, Snails and Caterpillars.

Successful growing & showing

*Michael Willoughby*

### WANTED



### A NEW COMMITTEE MEMBER

If you would like to served on the South Coast Orchid Club's Committee, you would be very welcome. There is a vacancy for one new member on the Committee. You would be required to attend Meetings that are held on the second Wednesday of the month 7.30-9.30pm. Also to help in any way that you can with the activities of the Club. It is an interesting activity and you can learn a lot. If you are interested please ring Anne Steer 8270 3090, or Michael 0479 762 527



## Happy Birthday .....

**JANETTE SMITH  
CRAIG BUDGEN**



Is your name in the Birthday Book ?? See Anne Steer



## ORCHID CALENDAR 2024

### MAIN MEETING

Wednesday 5th June 2024 8.00 pm  
 Marion-Warradale Uniting Church Hall, Cnr Township Road and Church Crescent, Marion.  
 Guest Speaker: John Eaton speaking on Eastern and Western underground Orchids and the mycorrhiza and micro-bacteria that they are dependent upon.  
 Learners' Group Meeting at 7.15 pm

### COMMITTEE MEETING

Wednesday 12th June April 2024 7.30 pm  
 The Southern, South Road, St. Marys

### DAYTIME CHAPTER

Thursday 13th June 2024 2.00 pm  
 Lou Kesting Hall, Off Broadway, South Brighton  
 Guest Speaker: Ron Parish talking about Growing orchids in a suburban backyard and a virus talk.

### SOUTHERN REGION MEETING

Sunday 16th June 2024 2.00 pm  
 Carrickalinga House, Victor Harbor  
 Guest Speaker: Roger Herraman talking about the Santa Barbara Orchid Show in the USA, Roger will have plants for sale.  
 Learners' Group Meeting at 1.15 pm

### SA ORCHID FAIR

Saturday 8th June and Sunday 9th June 2024  
 Cambelltown Function Centre, 172 Montacute Road, Rostrevor

### WINTER SHOW

Friday (Put In) 5th July to Sunday 7th July 2024  
 Marion-Warradale Unting Church Hall. Cnr Township Rd and Church Crescent, Marion.

### SOUTHERN REGION SHOW

Wednesday (Put In) 21st August to Friday 23rd August 2024  
 Victor Central Shopping Centre, Victor Harbor

### SPRING SHOW

Friday (Put In) 20th September to Sunday 22 September 2024  
 Marion-Warradale Unting Church Hall. Cnr Township Rd and Church Crescent, Marion.



## **WAINS' ORCHID EXCELLENCE FERTILIZER**

**1 Litre pack Part A and Part B  
\$25**

**2.5 Litre pack Part A and Part  
B \$45**

**If you wish to order please  
contact Bill Jayne on  
0419 039 022**



## 2024 AUTUMN SHOW CHAMPIONS

### GRAND CHAMPION CHAMPION FIRST DIVISION

Gom. Moon Shadow

### CHAMPION ONCIDIINAE

Laurie & Sue Carter (1303)

### CHAMPION OPEN DIVISION

Onc. Space Mine 'Red Rendezvous'

Vicky & Newil Cooper (1119)

### CHAMPION SECOND DIVISION

Phal. Fancy Freckles

Graham & Janette Smith (217)

### CHAMPION PAPHIOPEDILUM

Paph. glaucophyllum

### CHAMPION SPECIES

Michael Willoughby & Oui Ju (1252)

### CHAMPION CYMBIDIUM Over 90 mm

Cym. tracyanum

Phil & Anne Steer 514

### CHAMPION OTHER GENERA not otherwise listed

Den. Woo Leng 'Blue Lip'

Michael Willoughby & Oui Ju (1252)

### CHAMPION LAELIINAE

L. anceps

Jane & Don Higgs (1302)

### CHAMPION PHALAENOPSIS

Phal. Help for Heroes.

Jane & Don Higgs (1302)

### CHAMPION ZYGOPETALUM

Z. Kiwi Fifty One 'K1'

Michael Willoughby & Oui Ju (1252)

### CHAMPION AUSTRALIAN NATIVE

Den. Avril's Gold 'Leedham'

Genny & Dudley Huxtable (279)

### CHAMPION SPECIMEN

Den. bigibbum var. compactum

Phil & Anne Steer (514)

**CONGRATULATIONS TO ALL OF OUR CHAMPION WINNERS**

# 2024 AUTUMN SHOW CHAMPIONS



**CHAMPION LAELIINAE**  
*L. anceps*  
Grown by Jane & Don Higgs



**GRAND CHAMPION**  
**CHAMPION ONCIDIINAE**  
**CHAMPION FIRST DIVISION**  
*Gom. Moon Shadow*  
Grown by Laurie & Sue Carter

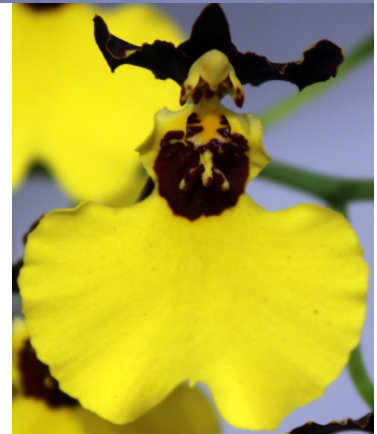

**CHAMP CYMBIDIUM**  
Over 90mm  
*Cym. tracyanum*  
Grown by Phil & Anne Steer



**CHAMPION PHALAENOPSIS**  
*Phal. Help for Heroes*  
Grown by Jane & Don Higgs



**CHAMPION ZYGOPETALINAE**  
*Z. Kiwi Fifty One 'K1'*  
Grown By  
Michael Willoughby & Oui Ju



**CHAMPION PAPHIOPEDILUM**  
*Paph. glaucophyllum*  
Grown By  
Michael Willoughby & Oui Ju

All Photographs  
by Neil Cooper



## 2024 AUTUMN SHOW RESULTS LIST

### OPEN DIVISION

#### Cymbidium over 90mm - any other

Cym. Sundaani Mali Pauline & Mark Hockey (1556) 3

#### BEST CYMBIDIUM

Cym. Ba Trieu Peter Haltis (442) 3

#### Cymbidium 60 - 90mm predominantly

Cym. Thumbs Up 'Tamera' Jane & Don Higgs (1302) 3

#### Cymbidium under 60mm - any other

Cym. Ba Trieu Peter Haltis (442) 3

#### Dendrobium (not Aust Native) -

Den. Woo Leng 'Blue Lip' Michael Willoughby & Oui Ju (1252) 3

#### Laeliinae - species

L. anceps Jane & Don Higgs (1302) 3

#### Laeliinae Standard Hybrid under

Rlc. Rosella's Lollipop Jane & Don Higgs (1302) 3

#### Laeliinae Standard Hybrid over 100mm

C. Ovation Michael Willoughby & Oui Ju (1252) 3

#### Laeliinae Cluster

Ctt. Rose Drop Vicky & Neil Cooper (1119) 3

Ctt. Towering Inferno Jane & Don Higgs (1302) 2

#### BEST LAELIINAE

L. anceps Jane & Don Higgs (1302) 3

#### Oncidiinae - Species

Gom. flexuosa Jane & Don Higgs (1302) 3

Milt. moreliana Michael Willoughby & Oui Ju (1252) 2

#### Oncidiinae Hybrid <60mm

Onc. Space Mine 'Red Rondezvous' Vicky & Neil Cooper (1119) 3

Onc. Sharry Baby 'Sweet Fragrance' Michael Willoughby & Oui Ju (1252) 2

#### Oncidiinae - Specimen

Onc. Sharry Baby 'Sweet Fragrance' Michael Willoughby & Oui Ju (1252) 3

Gom. flexuosa Jane & Don Higgs (1302) 2

#### BEST ONCIDIINAE

Onc. Space Mine 'Red Rondezvous' Vicky & Neil Cooper (1119) 3

#### Paphiopedilum - Species

Paph. glaucophyllum Michael Willoughby & Oui Ju (1252) 3

Paph. insigne Jane & Don Higgs (1302) 2

#### BEST PAPHIOPEDILUM

Paph. glaucophyllum Michael Willoughby & Oui Ju (1252) 3

#### Phalaenopsis Standard

Phal. Help For Heroes Jane & Don Higgs (1302) 3

Phal. Fancy Freckles Jane & Don Higgs (1302) 2

#### BEST PHALAENOPSIS

Phal. Help For Heroes Jane & Don Higgs (1302) 3

#### Zygopetalum - Hybrid

Z. Kiwi Fifty One 'K1' Michael Willoughby & Oui Ju (1252) 3

Zga. Grenfell's Glory Pauline & Mark Hockey (1556) 2

#### BEST ZYGOPETALINAE

Z. Kiwi Fifty One 'K1' Michael Willoughby & Oui Ju (1252) 3

#### Any Other Genus - Species

Sngl. longifolia Jane & Don Higgs (1302) 3

Sngl. Longifolia Peter Haltis (442) 2

#### Any Other Genus - Hybrid

Sngl. Venus 'Noel' Pauline & Mark Hockey (1556) 3

Sngl. Venus 'Noel' Pauline & Mark Hockey (1556) 2

#### Any Other Genus - Specimen

Sngl. longifolia Jane & Don Higgs (1302) 3

#### BEST ORCHID ANY OTHER GENUS

Den. Woo Leng 'Blue Lip' Michael Willoughby & Oui Ju (1252) 3

### FIRST DIVISION

#### Australian Native epiphyte - Species

Den. bigibbum var. compactum Phil & Anne Steer (514) 3

#### Australian Native epiphyte - Hybrid

Den. Avril's Gold 'Leedham' Genny & Dudley Huxtable (279) 3

Den. Australian Tiger Laurie & Sue Carter (1303) 2

#### BEST AUSTRALIAN NATIVE

Den. Avril's Gold 'Leedham' Genny & Dudley Huxtable (279) 3



## 2024 AUTUMN SHOW RESULTS LIST Cont ...

### Cymbidium Species

Cym. tracyanum 'Tamborine'	Phil & Anne Steer (514)	3
<b>BEST CYMBIDIUM</b>		
Cym. tracyanum 'Tamborine'	Phil & Anne Steer (514)	3
<b>Laeliinae - species</b>		
L. anceps	Phil & Anne Steer (514)	3
<b>Laeliinae Standard Hybrid under</b>		
Rlc. Pattra Delight	Genny & Dudley Huxtable (279)	3
<b>Laeliinae Non-Standard</b>		
Ctt. Meadii x C. amethystoglossa	Phil & Anne Steer (514)	3
<b>BEST LAELIINAE</b>		
L. anceps	Phil & Anne Steer (514)	3
<b>Oncidiinae - Species</b>		
Ros. grande	Laurie & Sue Carter (1303)	3
<b>Oncidiinae Hybrid &gt;60mm</b>		
Brat. Carnival Stars	Genny & Dudley Huxtable (279)	2
<b>Oncidiinae Hybrid &lt;60mm</b>		
Gom. Moon Shadow	Laurie & Sue Carter (1303)	3
Osp. Sunkissed 'Buttercup'	Laurie & Sue Carter (1303)	2
<b>Oncidiinae - Specimen</b>		
Ons. Catatante 'Petite Cherie'	Laurie & Sue Carter (1303)	3
<b>BEST ONCIDIINAE</b>		
Gom. Moon Shadow	Laurie & Sue Carter (1303)	3
<b>Phalaenopsis Standard</b>		
Phal. Unknown	Laurie & Sue Carter (1303)	3
<b>BEST PHALAENOPSIS</b>		
Phal. Unknown	Laurie & Sue Carter (1303)	3
<b>SECOND DIVISION</b>		
<b>Australian Native epiphyte - Hybrid</b>		
Den. Brinawa	Pauline Mclean (1053)	3
<b>BEST AUSTRALIAN NATIVE</b>		
Den. Brinawa	Pauline Mclean (1053)	3
<b>Cymbidium - All sizes and colours</b>		
Cym. Summer Pearl	Graham & Janette Smith (217)	3
<b>Cymbidium Species</b>		
Cym. dayanum	Graham & Janette Smith (217)	3
<b>Oncidiinae Hybrid &lt;60mm</b>		
Ons. Unknown	Helen McIntosh (299)	3
Gmk. Honey Bee	Graham & Janette Smith (217)	2
<b>BEST ONCIDIINAE</b>		
Ons. Unknown	Helen McIntosh (299)	3
<b>Phalaenopsis Standard</b>		
Phal. Fancy Freckles	Graham & Janette Smith (217)	3
Phal. Mint ?	Graham & Janette Smith (217)	2
<b>BEST PHALAENOPSIS</b>		
Phal. Fancy Freckles	Graham & Janette Smith (217)	3
<b>Zygopetalum - Hybrid</b>		
Z. Unknown	Pauline Mclean (1053)	3
Z. Artur Elle	Helen McIntosh (299)	2
<b>BEST ZYGOPETALINAE</b>		
Z. Unknown	Pauline Mclean (1053)	3

### CHAMP AUSTRALIAN NATIVE

**Den. Avril's Gold**  
**'Leedham'**  
Genny & Dudley Huxtable



**CHAMP OTHER GENERA**  
**Den. Woo Leng 'Blue Lip'**  
Michael Willoughby &  
Oui Ju





## WINTER SHOW

**Saturday 6th July to Sunday 7th July 2024**  
**MARION-WARRADALE UNITING CHURCH HALL**  
**Cnr Township Rd and Church Crescent, Marion.**

The Committee needs the assistance of the members to volunteer to help on the Trading Table. Sell your surplus plants on the Trading Table, ask Anne for swing tickets and selling sheets. **Reminder:** to sell your plants at the Show and to display your plants you must be a financial member and you must have owned your plant for a least 6 months.

**PUT IN:** Friday 5th July, 4.00 - 5.00 pm for set up of display area - help is needed.  
Plants for Display and Plants for Trading Table when set up is completed.

**TAKE OUT:** Sunday 7th July at 4.00 pm.

**JUDGING:** The plants will be judged in-situ in the display.

**PUBLIC VIEWING TIMES :** Saturday: 9.00 am - 4.00 pm.  
Sunday: 10.00 am - 4.00 pm

Please help make our Winter Show a success by bringing in all your flowering plants. Ribbons and prize money are back.

**TRADING TABLE:** Please fill out a Sales Sheet and tags as normal for orchid plants. As well as members' plants for sale, we will have a range of Zygopetalums, Cymbidiums, Phalaenopsis, Oncidium, and Australian Native Orchids for sale.

A separate Sales Sheet and tags with your initials and a number is needed for non orchid plants (cacti, Bromeliads, ferns, etc.) (and books\_

\_\_\_\_If you have 20 or more NON-ORCHID Plants to sell, a fee of \$20 will apply and a separate table will be provided for you to man yourself.

### TROPHYS AVAILABLE AT THE WINTER SHOW

#### **H & C Edwards Clock Trophy**

For the Grand Champion of the Winter Show.

#### **Ira Butler / Kevin Western Trophy**

The Best Australian Native Hybrid in the Show will be eligible to be nominated for this award..

#### **Bill Murdoch / Les Nesbitt Trophy**

The Best Australian Native Species in the Show will be eligible to be nominated for this award.

#### **Roy Hill Trophy**

For the Best Novelty Cymbidium in the Show.

#### **Chin Yew Lian Trophy**

For the Best Seedling in the Show.

#### **Garard Western Trophy**

For member Hybridiser's Seedling'



## WINTER SHOW SCHEDULE 2024

CARD CLASSES NOT FOR PROMOTION – CARD ONLY	PROMOTIONAL CLASS	GENERA & DIVISIONAL CHAMPIONS (PRIZE MONEY)
<b>Australian Native</b> Epiphyte Species Epiphyte Hybrid Terrestrial Species Terrestrial Hybrid Specimen, Seedling	Best Australian Native	Champion Australian Native
<b>Cymbidium - over 90mm</b> All Colours  Species, Specimen, Seedling	Best Cymbidium Over 90mm	Champion Cymbidium Over 90mm
<b>Cymbidium 60-90mm</b> All Colours  Species, Specimen, Seedling	Best Cymbidium 60-90mm	Champion Cymbidium 60-90mm
<b>Cymbidium - Under 60mm</b> All Colours  Species, Specimen, Seedling	Best Cymbidium Under 60mm	Champion Cymbidium Under 60mm
<b>Paphiopedilum.</b> Standard Non Standard Species, Specimen, Seedling	Best Paphiopedilum	Champion Paphiopedilum
<b>Laeliinae</b> Standard > 100mm Standard < 100mm Cluster Non Standard Species, Specimen, Seedling	Best Laeliinae	Champion Laeliinae
<b>Oncidiinae</b> Oncidium Hybrid < 60mm Oncidium Hybrid > 60mm Species, Specimen, Seedling	Best Oncidiinae	Champion Oncidiinae
<b>Zygopetalinae</b> Zygopetalum Hybrid Zygopetalinae Hybrid Zygopetalinae Species Specimen, Seedling	Best Zygopetalinae	Champion Zygopetalinae
<b>Phalaenopsis</b> Standard Non Standard Species, Seedling	Best Phalaenopsis	Champion Phalaenopsis
<b>Dendrobium (Other than Aust Native)</b> Hybrid Species, Seedling	Best Dendrobium	Champion Any Other Genus
<b>Vandae</b> Standard Non Standard Species, Seedling	Best Vandae	
<b>Any Other Genus</b> Hybrid Species, Specimen, Seedling	Best Any Other Genus	

**THE GRAND CHAMPION IS SELECTED FROM GENERA CHAMPIONS**

**CHAMPION SEEDLING, CHAMPION SPECIES, CHAMPION SPECIMEN, DIVISION CHAMPIONS**

## EXHIBITORS' RULES FOR SHOWS

1. All exhibitors must be financial members of the South Coast Orchid Club of South Australia Incorporated, and you must have owned your plant for at least 6 months..
2. Entries are free.
3. Exhibitors are bound by the Constitution, Rules, By-Laws and Special Show Rules of the Club.
4. The opinion of the judges is final and binding and no objections or discussions regarding results will be considered, with one exception, which is an infringement by an Exhibitor of any of the Club's Rules, By-Laws or Show Rules. Any objection in this case must be lodged with the Club Show Marshall/Secretary.
5. The Club accepts no responsibility for any loss, damage or infection suffered by any plant or blooms exhibited.
6. The Club reserves the right to photograph any of the exhibits.
7. In all matters regarding the arrangement and conduct of the show (with exception of judging) the Show Marshall/Secretary is the ruling authority.
8. No plants suspected by the Club Virus adjudicators of being infected with virus will be eligible for competition and such plants will be completely isolated from all other plants.
9. The exhibition areas will be closed during the judging. No exhibitors, the public or members other than the Show Marshall/Secretary, Judges of the Club, Associate Judges and other persons appointed to assist in judging will be allowed to remain in the exhibition area during this period.
10. Non-exhibitors are requested not to congregate in the exhibition area prior to judging so that officials can arrange plants and perform other necessary duties.
11. Plants must be labelled with the coloured labels provided by the Club with the exhibitor's number and name of plant. These are available from the Show Marshall/Secretary or his/her nominee.
12. Exhibitors are to ensure that all labelling be neatly and correctly performed in accordance with the procedure laid down on orchid Nomenclature and Registration.
13. All plants benched for judging at the show must be made available to be in the Club display.
14. All exhibits must be benched by the nominated time on the nominated day for judging. The nominated day and time will be published in the Club Gazette in the month prior to the Show.
15. Exhibits must not be removed before nominated time on the nominated day at the end of the Display. The nominated day and time will be published in the Club Gazette in the month prior to the Show.
16. Exhibitors unable to remove their own plants from the show should provide the person so doing with a letter of authorization.
17. Damage caused in transit to the show should be reported to the Show Marshall/Secretary or Registrar of Judges prior to judging.
18. If, in the opinion of the judges, a plant is not worthy of an award or prize in any specified section, then none shall be given.

## PREPARING ORCHIDS FOR SALE

1. Select the plants that you want to let go.
2. Clean all pots. Wipe them over with a damp cloth to remove all white residue or salt from the pots. If these pots have been recycled from somewhere else, please make sure all advertising and price stickers are all cleaned off.
3. Check all stakes and add more if necessary and re-tie.
4. Remove old brown husks from bulbs and remove weeds, snails, scale etc.
5. Remove all dry ends on the leaves and shape to a point.
6. Wipe leaves over with a mixture of milk and water (1 part milk to 10 parts water). Do not overdo the milk by adding extra as the fat in the milk will clog the pores in the leaves which will then yellow off and die.
7. Water all plants 2-3 days before, not on the morning that you are bringing them in. This water really makes a mess on our clothes, tablecloths and the floor.
8. Get plant sales sheets and plant price tags from Treasurer before hand. The sales sheet is a carbonless duplicated sheet, so both sheets are to be used together. Press down firmly on a hard surface to imprint on the second page. The original and duplicated sheets must be lodged with plants. On the top left hand corner of the page, print your name. On the right hand side write in your club member number, Rule a narrow column down the left side of the page. This column is for the plant number 1-30. On the right hand side you need a column a bit wider for the selling price of the plant. The centre section is for the name and colour eg *Cym. Without Peer 'Soft Touch' (pink)*. Be reasonable with the pricing, not greedy. Either you want to sell it or you don't. Take into account the number of spikes and condition of the plant. If you are not sure of pricing, ask some one.
9. Next write your labels. It's a good idea to do both sides of the tag. Your member number goes on the left hand side and the plant number on the right hand side. Circle the plant number. Write your price under these numbers. As you put your tags on the plants, double check that the prices and numbers on the tags match those on your sales sheets.
10. When you bring your plants in, they must be checked off by another person against what you have written on your sheets. You will be given one sheet back along with payment for sales but you may wish to write out another copy for yourself to keep in the meantime. You can help with the checking off by reading out the numbers and price while the person checking checks this information off against what is on your sheets. If there is a discrepancy, it needs to be attended to and another ticket written out if need be.

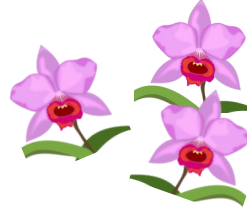

# May Results List

Ref. No.

Points Awarded

## Open Division

### Australian Native Epiphyte - Species

959 Den. bowmanii Michael Willoughby & Oui Ju (1252) 3  
 960 Den. bigibbum Ron & Irene Parish (477) 2

### Cymbidium 60 - 90mm All colours in Non-std

968 Cym. Osborn Peter Haltis (442) 3

### Laeliinae - Cluster

964 Ctt. Gone Fishing John Seidel (101) 3  
 965 Ctt. Rose Drop Vicky & Neil Cooper (1119) 2

### Laeliinae - Non Standard

966 Bc. Binosa 'Kirk' John Seidel (101) 3

### Laeliinae - Species

967 Epi. radicans Peter Haltis (442) 3

### Laeliinae - Standard over 100mm

961 C. Ovation Michael Willoughby & Oui Ju (1252) 3  
 962 C. Madame Edith Bongo Michael Willoughby & Oui Ju (1252) 2

### Laeliinae - Standard under 100mm

963 C. Rosella's Angel John Seidel (101) 3

### Oncidiinae - Hybrid < 60mm

970 Onc. Shary Baby 'Sweet Fragrance' Michael Willoughby & Oui Ju (1252) 3

### Oncidiinae - Hybrid > 60mm

969 Milt. Kismet 'Kai' Michael Willoughby & Oui Ju (1252) 3

### Oncidiinae - Species

971 Milt. moreliana Michael Willoughby & Oui Ju (1252) 3

### Orchid Genera not listed elsewhere - Hybrid

979 Den. Woo Leng 'Blue Lip' Michael Willoughby & Oui Ju (1252) 3

### Orchid Genera not listed elsewhere - Species

980 Sngl. longifolia Peter Haltis (442) 3

### Orchid Seedling - any Genera

981 Paph. Via George John Seidel (101) 3  
 982 Paph. (Doya Green Prince x Hsinying Citron) John Seidel (101) 2  
 983 Den. bigibbum var. compactum Ron & Irene Parish (477) 1

### Paphiopedilum - Non Standard

972 Paph. Celler Freude John Seidel (101) 3  
 973 Paph. (Doya Green Prince x Hsinying Citron) John Seidel (101) 2  
 974 Paph. Via George John Seidel (101) 1

### Paphiopedilum - Species

975 Paph. glaucophyllum Michael Willoughby & Oui Ju (1252) 3

### Specimen Species or Hybrid

984 Onc. Shary Baby 'Sweet Fragrance' Michael Willoughby & Oui Ju (1252) 3

### Zygopetalinae - Hybrid

976 Z. Kiwi Fifty One 'K1' Michael Willoughby & Oui Ju (1252) 3  
 977 Npp. Beverly Road x Z. Conway's Choice John Seidel (101) 2  
 978 Z. Kiwi Choice Peter Haltis (442) 1

## First Division

### Any Other species

948 Den. bigibbum var. compactum Phil and Anne Steer (514) 3

### Australian Native Epiphyte - Hybrid

949 Den. Hilda Poxon Phil and Anne Steer (514) 3

### Laeliinae - Non Standard

952 Ctt. Meadii x C. amethystoglossa Phil and Anne Steer (514) 3

### Laeliinae - Standard over 100mm

950 C. Mini Purple 'Tamami' Bill Jayne (1180) 3

### Laeliinae - Standard under 100mm

951 Rlc. Mark's Valentine Bill Jayne (1180) 3

### Oncidiinae - Hybrid < 60mm

953 Onc. Pacific Panache 'Dorothy Jean' Beth Stronach (836) 3

### Orchid Genera not listed elsewhere - Hybrid

954 Bulb. Elizabeth Ann 'Bucklebury' Beth Stronach (836) 3  
 955 Angth. Grandalene Beth Stronach (836) 2

### Orchid Seedling - any Genera

956 Rlc. Mark's Valentine Bill Jayne (1180) 3

### Specimen Species or Hybrid

957 Den. bigibbum var. compactum Phil and Anne Steer (514) 3  
 958 Den. Hilda Poxon Phil and Anne Steer (514) 2

## May Results List cont...

Ref. No.		Points Awarded
<b>Second Division</b>		
<b>Australian Native Epiphyte - Hybrid</b>		
942	Den. Brinawa	Pauline McLean (1053) 3
943	Cym. Summer Pearl	Graham & Janette Smith (217) 3
<b>Oncidiinae - Hybrid &lt; 60mm</b>		
944	Onc. Sharry Baby	Coral Tillmanns (212) 3
945	Ons. Unknown	Helen McIntosh (299) 2
946	Gmk. Honey Bee	Graham & Janette Smith (217) 1
<b>Orchid Genera not listed elsewhere - Species</b>		
947	Sngl. longifolia	Coral Tillmanns (212) 3

## PLANT COMMENTARY – MAY 2024

### Orchid of Open Division & Flower of the Night

The Orchid of Open Division and Flower of the Night was *Oncidium* Sharry Baby 'Sweet Fragrance' grown by Michael Willoughby and Oui Ju.

It was a beautifully flowered orchid. The Orchid was clean and healthy with four, equally tall spikes. It was in pristine show bench condition. The flowers were facing towards you along the spikes and had deep contrasting colours.

Congratulations Michael & Oui.

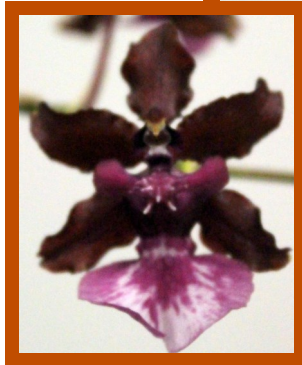

**Orchid of Second Division**  
*Oncidium* Sharry Baby  
 Grown by Coral Tillmanns  
 Photo Neil Cooper

**Orchid of Open Division & Flower of the Night**  
*Oncidium* Sharry Baby 'Sweet Fragrance'  
 Grown by Michael Willoughby & Oui Ju  
 Photos Neil Cooper

### Orchid of Second Division

The Orchid of Second Division was *Oncidium* Sharry Baby grown by Coral Tillmanns. This *Oncidium* is a reliable flowerer each year. The benched orchid had three tall spikes with well-formed flowers. It had flowered earlier this year with a taller, single-branched inflorescence.

*Oncidium* Sharry Baby is a favourite addition to many orchid collections. It is well suited to our growing conditions in the Adelaide region.

Congratulations Coral.

## PLANT COMMENTARY – MAY 2024 cont ...

### Orchid of First Division

The Orchid of First Division was *Dendrobium bigibbum* var. *compactum* and was grown by Phil and Anne Steer.

This Orchid is commonly known as the Cooktown or Mauve Butterfly Orchid. It grows on trees (Epiphytic) and on rocks (Lithophytic) in tropical North Queensland and in New Guinea.

Phil and Anne have grown their plant in a pot and it looked healthy and happy. It was covered in mauve flowers that were evenly displayed on many arching inflorescences. The plant had a lovely display on a smallish, well grown orchid.

Well done Phil and Anne,



### Orchid of First Division *Dendrobium bigibbum* var. *compactum*

Grown by Phil & Anne Steer  
Photos by Neil Cooper



### SEEDLING OF THE NIGHT *Rhyncholaeliacattleya (Rlc.)*

Mark's Valentine  
Grown by Bill Jayne  
Photo Neil Cooper

### Seedling of the Night

The Seedling of the Night was *Rhyncholaeliacattleya (Rlc.)* Mark's Valentine grown by Bill Jayne.

Many of you may remember and still use the old name for the genus of this orchid *Potinara (Pot)* Mark's Valentine.

The orchid had a single, large, standard shaped flower. It was a bright orange colour with a couple of yellow streaks on the sepals.

Well done Bill.

*Vicky Cooper*  
Assistant REGISTRAR

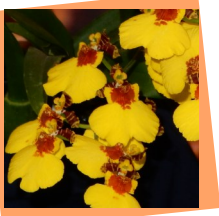

## DAYTIME CHAPTER

### Thursday 9th May 2024

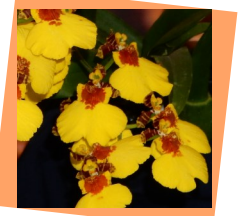

Hi everyone,

The daytime meeting group welcomed back our guest speaker Roger Herraman and long-time members Wally and Shirley Walloscheck.

Roger entertained the group with his Santa Barbara Orchid Show presentation highlighting the variety of species on display and similarities he observed to local orchid plants.

**Birthday of the month:** The group including many of his long-term member friends recognised Geoff Spear's 91<sup>st</sup> Birthday.

**Lucky name badge:** Peter Berry

**Lucky seat:** Bev Mitchell

Many thanks to Patty Abell for managing the door and our raffle sales, thank you to everyone providing raffle prizes and assisting with afternoon tea.

**Next Meeting : Thursday June 13th - 2.00pm**

Lou Kesting Hall. Broadway, South Brighton

**Guest Speaker: Ron Parish** Ron will share his tips on back yard orchid growing, no doubt this topic will resonate with many members.

*Alan Miller*

0434052676

*Richard Crinion*

*Anne Steer*

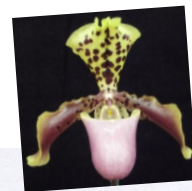

## AN EXERPT FROM THE 1972 GAZETTE

### PAPHIOPEDILUM GROWING by Syd. Monkhouse

Slipper orchids (Paphiopedilums, formerly called Cypripediums) are a very easy genus to grow, as long as one understands their requirements.

They usually inhabit fringe areas in forests, where they make their root growth in the dry leaves on the ground. It is interesting to note that their main root growth is just under the newly fallen dry leaves in the section where the leaves have not yet broken down. Of course, many grow on limestone cliffs in their native habits and often in plain soil. Many of the species from which the present-day hybrids have been developed grow at considerable altitudes and thus do not require a great amount of heat.

This characteristic is inherited by all plain green leafed types and, generally, only the mottled leafed varieties require artificial heat in Southern Australia.

Slippers need more shade than most other orchids and require continual dampness in their compost—THIS DOES NOT MEAN WETNESS. Use tank water where available.

A good, long lasting, open potting medium which will retain some moisture is needed, and a mixture of 4 parts of Fir Bark, 2 parts of Isolite and a little shellgrit is what we use.

Grow your 'slippers' in a cool glassed-in area, or even in a sun-room window. If growing this genus in a window make sure that the plants receive adequate moisture by standing the pots above a tray of dampened marble chips or gravel, or a tropical fish pond. Do not allow the pots to stand in water or else roots will rot off.

Slipper orchids can be grown in a shadehouse but, unless the plants are protected from rain or overhead watering during Autumn and Winter, the young buds may rot off in their early stage and, of course, no flowers will result.

The plants must have more shade than cymbidiums, and a good place to grow them is on the bench under the shade of the cymbidium leaves.

You can feed your slipper orchids every fortnight with a ½ strength solution of Peters 30-10-10 or 18-18-18. They are not gross feeders and therefore cannot be fed heavily.

The beauty of the paphiopedilum is in the very long lasting quality of its blooms. A good healthy plant will carry a bloom for 8 to 12 weeks.

Mealy bug can attack 'slipper' orchids, but a spraying of Rogor 40 will safeguard against these.



## SOUTHERN REGION MEETING Sunday 19<sup>th</sup> May 2024

**Convenor, Chris Heysen**, opened the main meeting at 2.00 pm welcoming the 26 members present. Welcome back to Dianne Cawley who has been on the sick list for some time. And welcome to our guest speakers Vicky Cooper and Michael Willoughby. It's great to have Michael, our Club President, here again for the first time in several years. And Vicky, also from our parent Club in Adelaide, is, like Michael, a very experienced grower of a wide range of genera. She is on the judging panel.

**Thank you** to Jane Higgs for conducting the Learners group.

**Apologies:** John and Bev Gay, Phil Steer, Heather McDonald and Ruth Creedy.

**Guest Speakers:** First-up was Vicky Cooper who, despite being hampered by having brought the wrong presentation on her USB stick, gave us an interesting talk on soft cane Dendrobiums. Originating in S-E Asia, usually at an altitude that ensures cooler conditions, these pretty orchids can be grown relatively easily in our climate provided they do not get too hot and dry in summer or cold and wet in winter. Plenty of water in summer – keep them dry in winter.

Secondly, Michael demonstrated how he now deflasks all his Cymbidiums – into community pots using Osmocote Seed Raising mix rather than the traditional fine & medium bark mix. This mix, which looks more like a potting soil than a bark, contains quite a bit of peat moss and so holds more moisture – whilst it drains freely it does not require frequent watering.

Thank you to both Vicky and Michael for your interesting contributions today.

**Lucky Name Badge:** Marilyn Jelfs

**Lucky Door Prize:** Peter Berry

### **Announcements:**

- The Autumn Show at Seaford was very successful with brisk sales and a lot of interest from the public. Many of the plants sold were from the Syd James collection.

**The raffle** was held as usual and Chris thanked the donors of raffle prizes.

**Judging:** was carried out by Jane and Don Higgs. **Judges Commentary:** Jane Higgs.

The meeting closed at 3:15pm and was followed by everyone joining in to share a cuppa and a selection of cakes and cakes and biscuits.

*Chris Heysen* 0419 386 769



## Next meeting – Sunday 16th June 2024.

Guest speaker will be Roger Herraman who will be talking about the Santa Barbara Orchid Show in California. Roger is well known to us all as he comes down every year or so and always gives an interesting presentation.

## May Results List

Ref. No.		Points Awarded
<b>First Division</b>		
<b>Australian Native Epiphyte - Hybrid</b>		
543	Den. Avril's Gold 'Brian Leedham'	Genny & Dudley Huxtable (279) 3
<b>Cymbidium under 60 All Colours inc Non-std</b>		
547	Cym. Morialta 'Morialta Falls'	Genny & Dudley Huxtable (279) 3
<b>Laeliinae - Cluster</b>		
545	Ctt. Portia 'Cannizaro'	Chris and Lyn Heysen (1140) 3
<b>Laeliinae - Non Standard</b>		
546	C. Deception 'Palouse'	Eileen Pinnock (519) 3
<b>Laeliinae - Standard over 100mm</b>		
544	Blc. Miss Thailand 'Amanda'	Genny & Dudley Huxtable (279) 3
<b>Oncidiinae - Hybrid &lt; 60mm</b>		
548	Rdza. bracteata x Milt.leucoglossa	Genny & Dudley Huxtable (279) 3
<b>Oncidiinae - Species</b>		
549	Psychopsis papilio	Chris and Lyn Heysen (1140) 3
<b>Paphiopedilum - Species</b>		
550	Paph. villosum	Ruth Tugwell (613) 3
<b>Specimen Species or Hybrid</b>		
551	Paph. villosum	Ruth Tugwell (613) 3
<b>Second Division</b>		
<b>Cymbidium 60 - 90mm All colours in Non-std</b>		
541	Cym. Pharaoh's Dream	Bob Clayton (143) 3
<b>Cymbidium over 90mm All colours inc Non-std</b>		
540	Cym. That's Outrageous	Margaret & Warren Yelland (350) 3
<b>Orchid Genera not listed elsewhere - Hybrid</b>		
542	Phal. Unknown	Margaret & Warren Yelland (350) 3



**ORCHID OF FIRST DIVISION and PLANT OF THE DAY**  
***Paph. villosum***  
 Grown By Ruth Tugwell  
 Photos Jane Higgs



**ORCHID OF SECOND DIVISION**  
***Cym. That's Outrageous***  
 Grown By  
 Margaret & Warren Yelland  
 Photo Jane Higgs



## Orchid Culture Notes for June

June marks the beginning of winter yet by month end we have our days lengthening out again. June typically sees the first of the frosts in Adelaide. The air tends to be a bit drier at times, and calm clear nights provide the perfect conditions for frost to settle. Fortunately severe frosts in suburbia are rare and most shade houses do provide sufficient protection. By July and August the wind picks up and rain tends to keep frost away, not saying we don't get them. On the subject of cover we should all have at least some additional protection for our more tender orchids. Rain, hail, the wind and just the plain cold all have a detrimental effect on our plants. The colder it is the drier our plants must be to cope. It is best to water only when it is fine and preferably mid morning on a rising temperature with the plan to have all the plants leaves dry by nightfall. Plants in shade houses generally get enough moisture with the natural rainfall anyway. Cover can be as easy as a sheet of plastic or solaweave over a section of your enclosure or placing plants under a sheltered veranda. Use clear plastic as light levels must be as high as possible this time of year. If you are starting to build a new enclosure try to have the minimum amount of shade possible. You can always add shade but you cannot take it away if your roof cover is too shady to start with. Ensure all pots are secured to cope with the winds of winter. Move smaller plants and seedlings to a protected area if you can. Seedlings especially cannot handle the extreme conditions as well as mature plants. The same applies to recently divided plants.

Watering will now be quite infrequent. Cymbidiums, Zygopetalums and Sarcophilus are happy enough to receive normal winter rain. If you grow them under cover then water when they need it. Keep up a regular feeding programme to your Sarcophilus as this their growing season and shortly spikes will show. Also feed up your Zygopetalums as well using a fertiliser with a higher nitrogen component. With many finishing flowering we need to build up those new growths for next season. Many of my orchids are now resting. In particular it's my Cattleyas, Laelias and Ocidiums. There are orchids within this group that will continue to grow through winter as well and these are treated accordingly. I separate them from the resting ones.

Terrestrials are mostly in full growth now and the numbers of flowering plants will begin to increase on the show bench towards the end of the month. Keep an eye out for fungal diseases, caterpillars and water dripping from above eroding your pots. 50% shade is OK to grow most terrestrials but if you have any Diuris then try and give them some full sun. They will reward you for it.

Winter usually means standard shaped Paphiopedilums will start flowering. This is a critical time watering wise as any water that lodges near the embryo flower can cause the whole flower to collapse and rot and that's it until next year. It is wise to give them cover and water by standing the pot in water and let the pot soak it up. That or water the pot, not the plants leaves.

In winter only feed those orchids that appear in active growth. Developing leaves and green root tips are always good indicators of a plant still on the move. When you do feed keep in mind their metabolism has slowed down with the cold and they won't take up as much as they do in the warmer months.

Make it a habit to inspect at least a third of your pots every month. That way they all get picked up at least three times a year. You can then inspect the plant more carefully. Check the undersides of leaves that may harbour a small colony of soft scale or mealy bugs. Feel the weight of the pot. Is it light?

Despite your best intentions regarding watering the fact is that big cymbidium next to it has hogged all the water and hardly any has reached the one you are holding. Occasionally a grower will forget about a plant for ages and then just before a show see it poking its head up and take it in. Of course it wins the show which goes to prove that maybe some plants will only grow good if you forget about them. We all tend to over care for our plants. I've seen a Dendrobium speciosum growing on rocks in full sun most of the day with not a tree within 100 yards. And the rocks were hot to touch and that was April so what extremes does this plant experience in mid-summer! It was perfectly healthy with no signs of scorching.

Flowering wise will see more and more cymbidiums gracing the show bench. Continue to train your spikes and leave any manipulation of the spikes to the warmer part of the day when they are supple. Several adjustments may be required before they are ready to show. Native epiphytes will still mostly be showing growth nodes with some having small spikes poking through. Some cover is good for natives as the immature new spikes are very prone to rotting off or experiencing bud drop if kept wet. The cover will also stop them getting too waterlogged when the rains set in.

Be vigilant with the blue snail pellets from now. Any plant in spike should have a few sprinkled on the surface as a precaution. Also watch out for little green looper caterpillars on those orchids with broad and soft leaves and my favourite woolly bears will soon be on the march. The initial hatch can see up to 50 of the little buggers chewing away at a new growth or spike. One day is all they need. The onset of the cold will drive rats and mice into the protection of our orchid houses. Look out for signs of chewed canes, spikes and the odd dropping. If you had issues with them last year, don't wait till they cause damage this year. Get them before they get the plants.

Winter time is now the time to start weeding pots. Oxalis once established is very hard to pull out yet very easy at the 2 leaf stage. Thistles and milkweed are a little easier. Thistles attract aphids and we don't need that. That's it for June. Basically reduce watering, increase light and provide cover and keep warm!!

*Steve Howard*

## **ORCHID CLUBS IN SOUTH AUSTRALIA** **General Meeting Times**

**THE SOUTH COAST ORCHID CLUB OF SOUTH AUSTRALIA:** In 2024, the Club will meet at the Marion - Warradale Uniting Church Hall, Cnr. Township Road and Church Crescent, Marion. at 8.00p.m. on the first Wednesday of the Month

**THE DAYTIME CHAPTER:** meets at the Lou Kesting Hall, off Broadway, South Brighton on the second Thursday of the month at 2.00p.m.

**THE SOUTHERN REGION:** meets at Carrickalinga House, 17-19 Torrens Street, Victor Harbor at 2.00p.m. on the 3<sup>rd</sup> Sunday of the month.

**THE ORCHID CLUB OF SOUTH AUSTRALIA:** meets at 8pm in The Enfield Community Centre, 540 Regency Road, Enfield on the 1<sup>st</sup> Thursday of the month.

**Daytime Group:** meets from 2.00p.m. to 4.00p.m. in the Enfield Community Centre, 540 Regency Road, Enfield on the 2<sup>nd</sup> Friday of the month.

**THE MURRAY BRIDGE AND DISTRICT ORCHID CLUB:** meets at 1.45pm in the Seventh Day Adventist Hall, corner Myall Avenue and Standen Street, Murray Bridge on the 4<sup>th</sup> Sunday of the month.

**THE SOUTH AUSTRALIAN ORCHIDACEOUS SOCIETY:** Meets at the Plympton Community Centre, 34 Long Street, Plympton from 7.30p.m. on the 3<sup>rd</sup> Wednesday of the month.

**THE NATIVE ORCHID SOCIETY OF SOUTH AUSTRALIA:** meets at 7.30p.m. at St. Matthew's Church Hall, Bridge Street, Kensington on the 4<sup>th</sup> Tuesday of the month.

**THE CYMBIDIUM CLUB OF SOUTH AUSTRALIA:** Meets at 7.30p.m. at Burnside Community Centre, 401 Greenhill Road, Tasmore on the 4<sup>th</sup> Wednesday of the month.

**SOUTH AUSTRALIAN REGIONAL ORCHID COUNCIL:** Represents all clubs in South Australia on the Australian Orchid Council. Meets three or four times a year, at which meetings all clubs are represented by a delegate or a proxy delegate. SAROC conducts the **SA Orchid Fair** in June each year.



---

**If unclaimed please return to  
P.O. Box 1060 Flagstaff Hill S.A. 5159**



---

**People who submit articles to the Club for inclusion in our Gazette express  
opinions which are not necessarily those of the Club.  
No guarantee is provided to anyone using the ideas & opinions expressed in  
these articles.  
Items must be delivered to the Editor by the second Thursday of each month.**